

# Carton/Barcode Specifications

Carton format/fold for PMR / PVP is JR9-R9, big panel, small

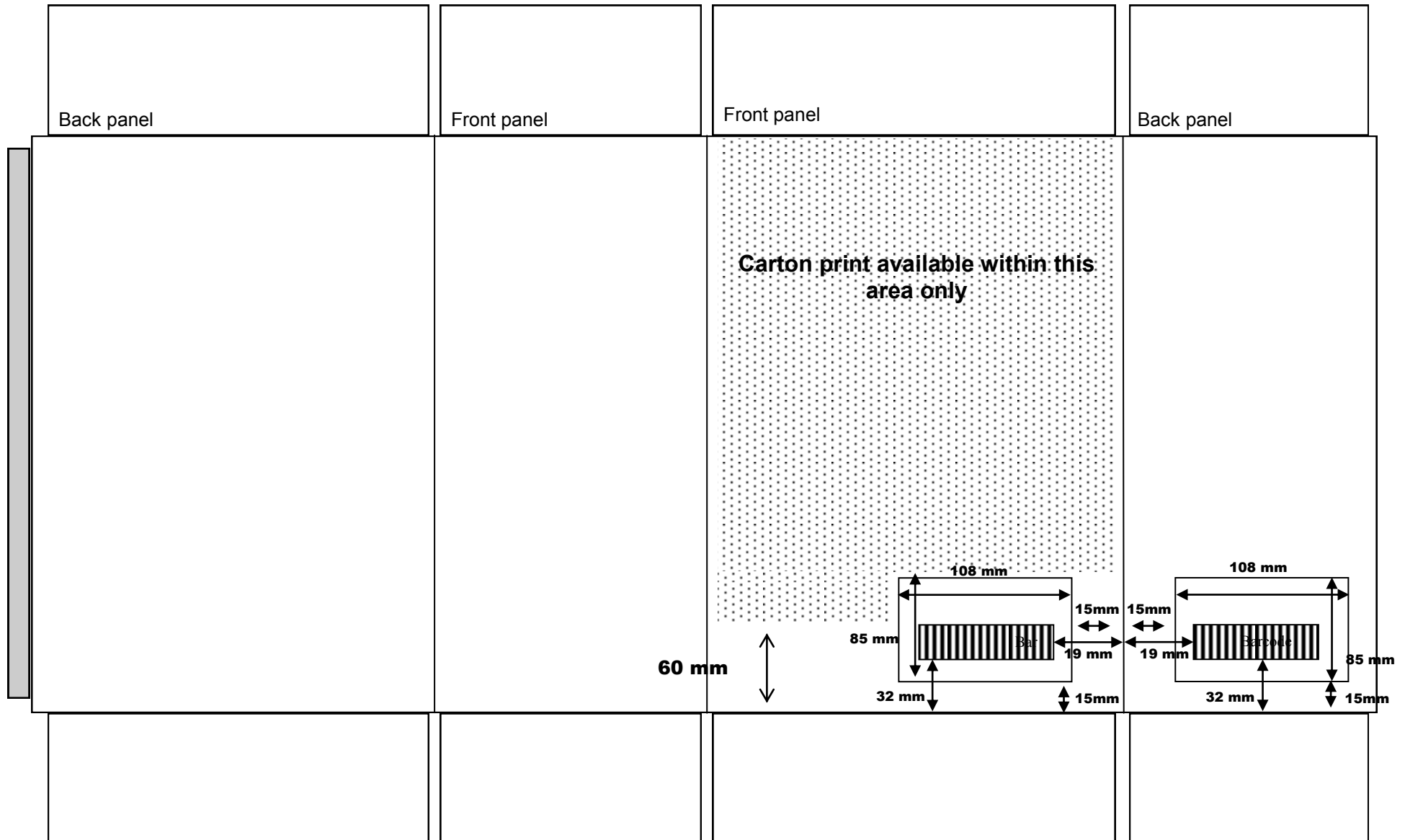

- Cartons are to be Left Handed ie. When looking at the carton folded, the small panel is on the left. As per diagram above.
- Each barcode is 108mmx85mm, placed 32mm from the bottom of the erect carton to the bottom of the vertical bars of the barcode and at least 19mm to 25mm from the vertical score on the box to the start of the barcode.
- One or two barcode labels can be applied to the carton, to either the small or large panel.
- The glue lap needs to be on the back of the carton.
- Carton Print and Logo can be printed on one long side of carton - max height 60 mm